

TV TRIVIA



WHAT CURRENT TV SHOW IS THE LONGEST RUNNING LIVE-ACTION PRIMETIME SHOW?

ANSWER: LAW & ORDER: SVU

WHERE DID THE GAME FROM SAVED BY THE BELL HANG OUT AFTER SCHOOL?



ANSWER: THE MAX

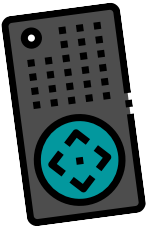

WHAT SHOW DID DANNY TANNER AND AUNT BECKY CO-HOST TOGETHER ON FULL HOUSE?

ANSWER: GOOD MORNING SAN FRANCISCO

WHAT WAS LUCY TRYING TO SELL IN A COMMERCIAL ON I LOVE LUCY?

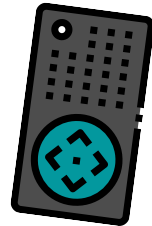

ANSWER: VITAMETAVEGEMIN

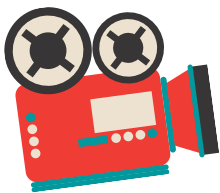

WHAT IS THE NAME OF NEGAN'S BAT ON THE WALKING DEAD?

ANSWER: LUCILLE

WHERE DID RALPH KRAMDEN THREATEN TO SEND HIS WIFE ON THE HONEYMOONERS?

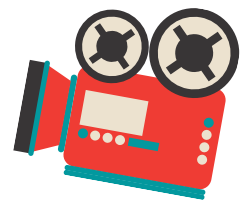

ANSWER: TO THE MOON



WHAT PLANET WAS MORK FROM ON MORK AND MINDY?

ANSWER: ORK

WHAT IS KRAMER'S FIRST NAME ON SEINFELD?



ANSWER: COSMO



WHAT SONG DOES PENNY SING TO SHELDON WHEN HE'S SICK ON THE BIG BANG THEORY?

ANSWER: SOFT KITTY

WHAT IS TED MOSBY'S PROFESSION ON HOW I MET YOUR MOTHER?



ANSWER: ARCHITECT

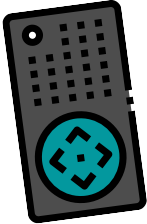

WHAT HOSPITAL IS THE SETTING FOR GREY'S ANATOMY?

ANSWER: SEATTLE GRACE HOSPITAL

WHAT IS THE NAME OF THE TWO CHARACTERS THAT HECKLE THE MUPPETS FROM THE BALCONY?

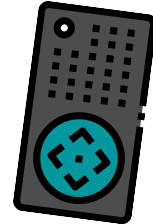

ANSWER: STATLER AND WALDORF



WHAT SHOW FEATURES CYLONS AS EVIL ROBOTS?

ANSWER: BATTLESTAR GLACTICA

WHAT IS TIM TAYLOR'S NEIGHBOR'S NAME IN HOME IMPROVEMENT?



ANSWER: WILSON

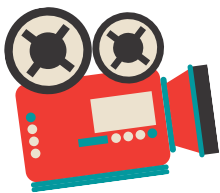

WHO WAS THE CAPTAIN OF THE LOVE BOAT?

ANSWER: CAPTAIN MERRILL STUBING

WHAT DO THE CHARACTERS IN M.A.S.H. CALL THE SENIOR STAFF MEMBERS?

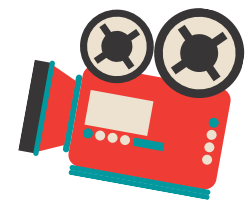

ANSWER: THE SWAMP



WHAT PLANET WAS MORK FROM ON MORK AND MINDY?

ANSWER: ORK

WHAT IS KRAMER'S FIRST NAME ON SEINFELD?



ANSWER: COSMO



**IN WHICH CITY WAS
THE WIRE SET?**

ANSWER: BALTIMORE

**WHICH SESAME
STREET CHARACTER
LIVES IN A TRASH
CAN?**



ANSWER: OSCAR THE GROUCH

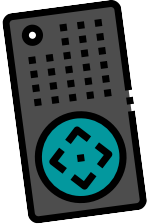

**WHAT IS CHARACTER
DANNY WILLIAMS
TOLD TO DO IN EVERY
EPISODE OF HAWAII
5-0?**

ANSWER: BOOK 'EM, DANNO

**IN WHICH DECADE
IS THE SITCOM THE
GOLDBERGS SET?**

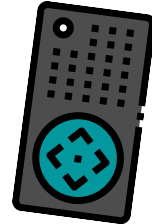

ANSWER: 1980S



**THE 1990S SITCOM
FAMILY MATTERS IS
A SPIN-OFF OF
WHICH POPULAR
SHOW?**

ANSWER: PERFECT STRANGERS

**WHAT IS THE NAME
OF THE RESTAURANT
WHERE PENNY
WORKS AS A
WAITRESS IN THE BIG
BANG THEORY?**



ANSWER: CHEESECAKE FACTORY

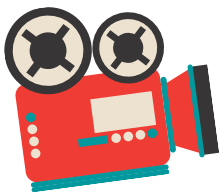

**WHICH 1960S TV SHOW
STARRED A TALKING
HORSE?**

ANSWER: MISTER ED

**WHAT WAS THE
FIRST REALITY
SHOW TO AIR ON
MTV?**

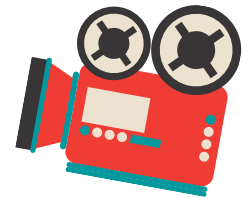

ANSWER: THE REAL WORLD



**WHO STARRED AS
MICHAEL KNIGHT IN
THE SHOW KNIGHT
RIDER?**

ANSWER: DAVID HASSELHOFF

**WHAT WAS THE
NAME OF THE BOAT
THAT WAS
SHIPWRECKED IN
GILLIGAN'S ISLAND?**



ANSWER: THE S.S. MINNOW



HOW MANY CHILDREN WERE IN THE BRADY FAMILY ON THE BRADY BUNCH?

ANSWER: 6

WHAT IS THE NAME OF THE TEACHER ON THE MAGIC SCHOOL BUS?



ANSWER: MS. FRIZZLE

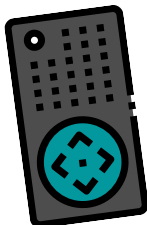

WHO WAS THE HOST OF AMERICAN IDOL?

ANSWER: RYAN SEACREST

WHAT TWINS SHARED A ROLE ON THE SITCOM FULL HOUSE?

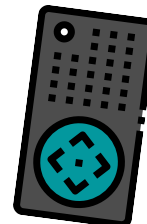

ANSWER: MARY KATE AND ASHLEY OLSON



WHAT 1970S SHOW WAS HOSTED BY DICK CLARK?

ANSWER: AMERICAN BANDSTAND

WHO WAS BLUE'S OWNER IN BLUE'S CLUES?



ANSWER: STEVE

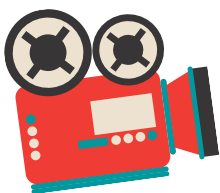

WHICH 1980S SITCOM STARRED THE HUXTABLE FAMILY?

ANSWER: THE COSBY SHOW

WHAT POPULAR SCI-FI SERIES STARRED A TEENAGE VAMPIRE HUNTER?

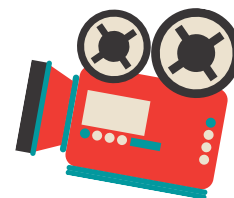

ANSWER: BUFFY THE VAMPIRE SLAYER



WHAT RESTAURANT EMPLOYED BRANDON ON 90210?

ANSWER: THE PEACH PIT

WHAT POPULAR KID'S SHOW DEBUTED IN 1969 ON PBS AND IS STILL ON AIR TODAY?



ANSWER: SESAME STREET



WHAT WAS THE NAME OF THE PATRIARCH IN THE SHOW ALL IN THE FAMILY?

ANSWER: ARCHIE BUNKER

WHAT IS THE LONGEST CONTINUOUSLY RUNNING GAME SHOW ON TELEVISION?

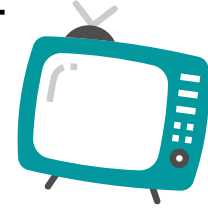

ANSWER: THE PRICE IS RIGHT

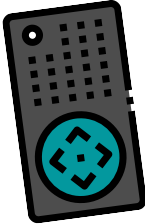

WHAT WAS THE NAME OF THE RANCH IN THE TV SHOW BONANZA?

ANSWER: THE PONDEROSA

WHERE DOES SPONGEBOB SQUAREPANTS LIVE?

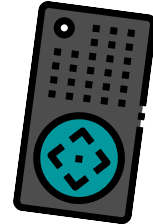

ANSWER: IN A PINEAPPLE UNDER THE SEA



IN WHAT CITY DOES THE SERIES GOSSIP GIRL TAKE PLACE?

ANSWER: NEW YORK CITY

WHAT 1980S SITCOM STARRED QUEEN LATIFAH?



ANSWER: LIVING SINGLE

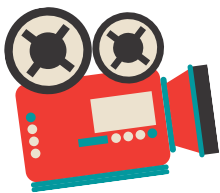

WHAT SHOW WAS MAMA'S FAMILY A SPIN-OFF OF?

ANSWER: THE CAROL BURNETT SHOW

WHAT IS THE NAME OF BRIAN CRANSTON'S CHARACTER IN BREAKING BAD?

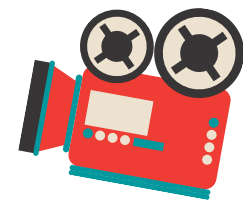

ANSWER: WALTER WHITE



WHAT HBO SHOW FOLLOWED THE DATING LIFE OF FOUR FRIENDS LIVING IN NEW YORK CITY?

ANSWER: SEX AND THE CITY

WHAT IS THE NICKNAME GIVE TO THE HAUNTED HOUSE FEATURED IN THE SERIES AMERICAN HORROR STORY?



ANSWER: MURDER HOUSE



**WHAT TV SERIES
FEATURES A PICTURE
OR REFERENCE TO
SUPERMAN IN EVERY
EPISODE?**

ANSWER: SEINFELD

**HOW MANY NOBLE
HOUSES OF
WESTEROS ARE THERE
IN THE GAME OF
THRONES?**



ANSWER: 9

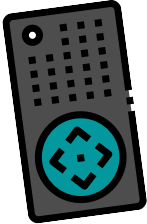

**WHAT IS THE MOST
WATCHED EPISODE
OF FRIENDS?**

ANSWER: THE ONE AFTER THE SUPER BOWL

**WHERE DID
LAVERNE AND
SHERLEY LIVE?**

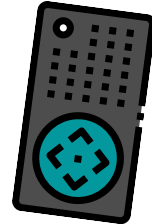

ANSWER: 730 HAMPTON STREET



**WHAT SHOW
FEATURED THE FIRST
INTERRACIAL KISS
TO BE SHOWN ON
TV?**

ANSWER: STAR TREK

**WHAT ACTRESS
LIED ABOUT HER
AGE TO GET HER
ROLL IN THAT 70S
SHOW?**



ANSWER: MILA KUNIS

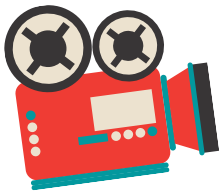

**WHAT IS THE FIRST
DAYTIME SOAP
OPERA TO AIR ON
TV IN THE US?**

ANSWER: THESE ARE MY CHILDREN

**WHO WAS THE FIRST
ACTOR TO BE
NOMINATED FOR AN
EMMY FOR THE SAME
CHARACTER ON THREE
DIFFERENT SHOWS?**

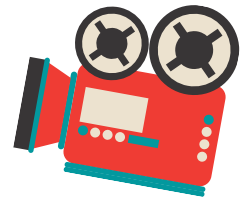

ANSWER: KELSEY GRAMMER



**HOW MANY HOURS
DID THE SHOW 24
RUN FOR?**

ANSWER: 192 HOURS

**WHICH OF THE CORE
MALE CHARACTERS IN
THAT 70S SHOW WAS
THE ONLY ONE TO
NEVER DATE JACKIE
BURKHART?**



ANSWER: ERIC FOREMAN



WHAT IS THE NAME OF WINSTON'S CAT IN THE SITCOM NEW GIRL?

ANSWER: FERGUSON

HOW DID JACK PEARSON DIE IN THIS IS US?



ANSWER: A HEART ATTACK

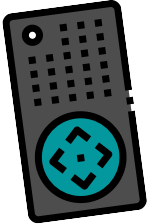

WHAT WAS THE FIRST TV ADVERTISEMENT TO AIR IN THE US?

ANSWER: BULOVA WATCHES COMMERCIAL

NAME THE FOUR MAIN CHARACTERS IN THE TV SHOW THE GOLDEN GIRLS.

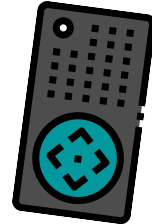

ANSWER: BLANCHE, ROSE, SOPHIA, AND DOROTHY



JASON MENDOZA IS A SUPER FAN OF WHICH NFL TEAM ON THE GOOD PLACE?

ANSWER: JACKSONVILLE JAGUARS

WHAT WAS MONICA'S APARTMENT NUMBER IN THE SHOW FRIENDS?



ANSWER: 5

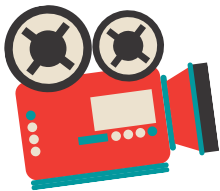

WHAT WAS THE NAME OF THE HORSE ON THE LONE RANGER?

ANSWER: SILVER

WHAT COUNTRY IS GLORIA FROM IN MODERN FAMILY?

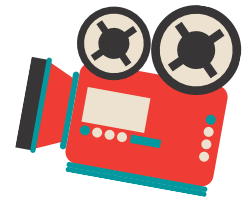

ANSWER: COLUMBIA



CAST MEMBERS FROM WHICH TWO SHOWS MADE A GUEST APPEARANCE ON THE SERIES FINALE OF FRESH PRINCE OF BEL-AIR?

ANSWER: DIFF'RENT STROKES AND THE JEFFERSONS

WHAT IS THE LONGEST RUNNING PRIME TIME TELEVISION SHOW IN HISTORY?



ANSWER: THE SIMPSONS



**WHAT TELEVISION SHOW
STARRED GEORGE
CLOONEY BEFORE HE
TRANSITIONED TO
MOVIES?**

ANSWER: E.R.

**WHO FIRST APPEARED
ON TELEVISION
PLAYING A CHILD
DOCTOR IN DOOGIE
HOWSER, M.D.?**



ANSWER: NEIL PATRICK HARRIS

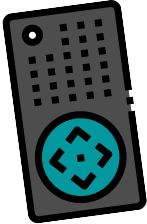

**WHAT WAS CLAIR
HUXTABLE'S
PROFESSION IN THE
COSBY SHOW?**

ANSWER: LAWYER

**WHO WAS THE
WITCH DOCTOR
THAT TREATED
SAMANTHA IN
BEWITCHED?**

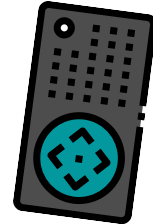

ANSWER: DOCTOR BOMBAY



**WHAT TV SHOW
FAMILY LIVES AT
742 EVERGREEN
TERRACE?**

ANSWER: THE SIMPSONS

**WHICH THE
WONDER YEARS
CHARACTER WAS
KILLED IN THE
VIETNAM WAR?**



ANSWER: BRIAN COOPER (WINNIE'S BROTHER)

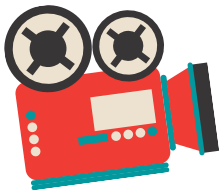

**WHAT CHARACTER
DOES LIZ LEMON
DRESS AS TO GET
OUT OF JURY DUTY
ON 30 ROCK?**

ANSWER: PRINCESS LEIA FROM STAR WARS

**WHAT TV
PSYCHOLOGIST COULD
BE REACHED AT 555-
KACL IN SEATTLE?**

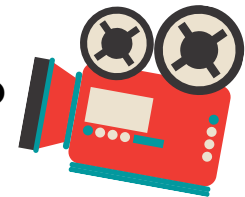

ANSWER: DR. FRASIER CRANE



**WHICH TV SHOW
FEATURED BOTH
JENNIFER GARNER
AND BRADLEY
COOPER?**

ANSWER: ALIAS

**WHAT FICTIONAL CABLE
ACCESS TV SHOW IS
FILMED IN THE
CAMPBELL FAMILY
BASEMENT IN AURORA,
ILLINOIS?**



ANSWER: WAYNE'S WORLD

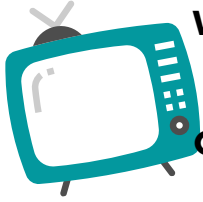

WHAT TV WAS THE FIRST TO AIR RERUNS WHILE THE SHOW'S MAIN CHARACTER RECOVERED FROM CHILD BIRTH?

ANSWER: I LOVE LUCY

WHAT ACTRESSES PLAYED THE ORIGINAL ANGELS IN THE 1970S SHOW CHARLIE'S ANGELS?



ANSWER: FARRAH FAWCETT, JACLYN SMITH, AND KATE JACKSON

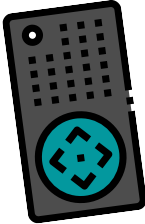

WHAT NBC SHOW WAS THE FIRST TO AIR IN COLOR IN 1959?

ANSWER: BONANZA

WHAT SITCOM FEATURED THE FIRST TOILET FLUSH ON AMERICAN TELEVISION?

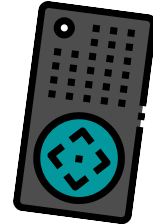

ANSWER: ALL IN THE FAMILY



IN WHICH SHOW DID THE MAIN CHARACTERS HANG OUT IN THE BACK ROOM OF THE BADA BING CLUB?

ANSWER: THE SOPRANOS

WHAT WAS THE FIRST TOY TO BE ADVERTISED ON TV?



ANSWER: MR. POTATO HEAD

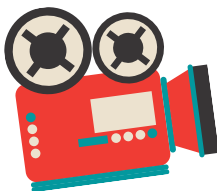

WHAT IS THE NAME OF THE GENERAL STORE OPENED BY DAVID IN SCHITT'S CREEK?

ANSWER: ROSE APOTHECARY

WHAT SONG PROMPTED CARLTON TO DO HIS SIGNATURE DANCE TO ON THE FRESH PRINCE OF BEL-AIR?

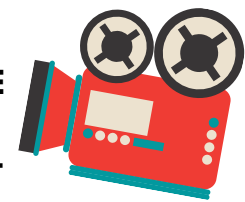

ANSWER: IT'S NOT UNUSUAL BY TOM JONES



HOW MUCH DOES A BURGER COST ON BOB'S BURGERS?

ANSWER: \$5.95

WHAT WAS DEXTER'S PROFESSIONAL TITLE IN THE SHOWTIME SERIES, DEXTER?



ANSWER: BLOOD SPATTER ANALYST



WHAT IS THE NAME OF THE ONLY HUMAN TO EVER CORRECTLY PREDICT THE INNER WORKINGS OF THE AFTERLIFE ON THE GOOD PLACE?

ANSWER: DOUG FORCETT

WHAT PRODUCT IS FEATURED IN DON'S FINAL AD, WHICH AIRED AT THE END OF THE MAD MEN SERIES FINALE?



ANSWER: COCA-COLA

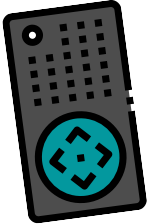

WHAT IS THE NAME OF CAPTAIN HOLT'S DOG IN THE SERIES BROOKLYN NINE NINE?

ANSWER: CHEDDAR

WHO WAS THE MAIN CHARACTER IN THE ANIMATED SERIES, RUGRATS?

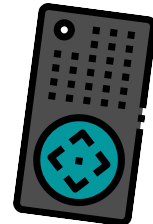

ANSWER: TOMMY PICKLES



WHICH NEW YORK CITY BOROUGH DO THE VAMPIRES LIVE IN IN WHAT WE DO IN THE SHADOWS?

ANSWER: STATEN ISLAND

WHAT WAS THE NAME OF THE RESTAURANT OPENED BY ROSANNE CONNER IN ROSANNE?



ANSWER: THE LUNCHBOX

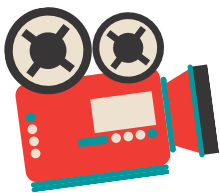

HOW MANY PEOPLE WERE KILLED BY ANNALISE KEATING ON HOW TO GET AWAY WITH MURDER?

ANSWER: 0

WHAT IS BEAVER CLEAVER'S REAL NAME ON LEAVE IT TO BEAVER?

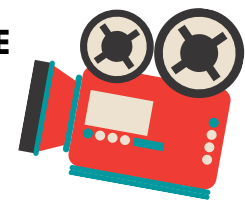

ANSWER: THEODORE CLEAVER



WHAT IS THE NAME OF THE APP ISSA'S BOYFRIEND LAWRENCE WANTS TO CREATE ON INSECURE?

ANSWER: WOOT-WOOT

WHAT IS THE NAME OF BART SIMPSON'S TEACHER ON THE SIMPSONS?



ANSWER: MRS. KRABAPPEL



**WHO WAS FEATURED AS
THE VOICE OF CHARLIE
TOWNSEND IN
CHARLIE'S ANGELS?**

ANSWER: JOHN FORSYTHE

**WHAT WAS THE NAME
OF THE AUTOMOTIVE
REPAIR SHOP
FEATURED IN SONS OF
ANARCHY?**



ANSWER: TELLER-MORROW AUTOMOTIVE REPAIR

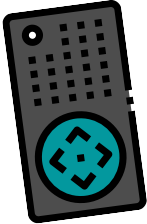

**WHERE DID THE
CHARACTERS OF
SEINFELD END UP IN
THE SERIES FINALE?**

ANSWER: IN JAIL

**WHICH COMPANY
IS THE BLUTHS'
BIGGEST RIVAL IN
ARRESTED
DEVELOPMENT?**

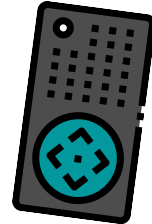

ANSWER: SITWELL

